

PATI SEILER ARCHITECT

57A COLLINS STREET, GEELONG WEST 3218
PH (03) 5222 2740 or 0431 983 112
pseiler@hotmail.com
13th DECEMBER 2017

Nick Bainbridge Landscape Architect

57A Collins Street
Geelong West 3218
Tel: (03) 5222 2740 Mobile 0423 192 208
Email: nickbainbridge@yahoo.com

PRESBYTERY ST PETER'S CATHOLIC CHURCH - SITE PLAN

CLIENT PROPOSED INDEPENDENT CATHOLIC P-9 SCHOOL
ADDRESS 30 CUMERLAND STREET, LINTON
SCALE 1:300 @A3
DRAWING A01

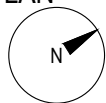

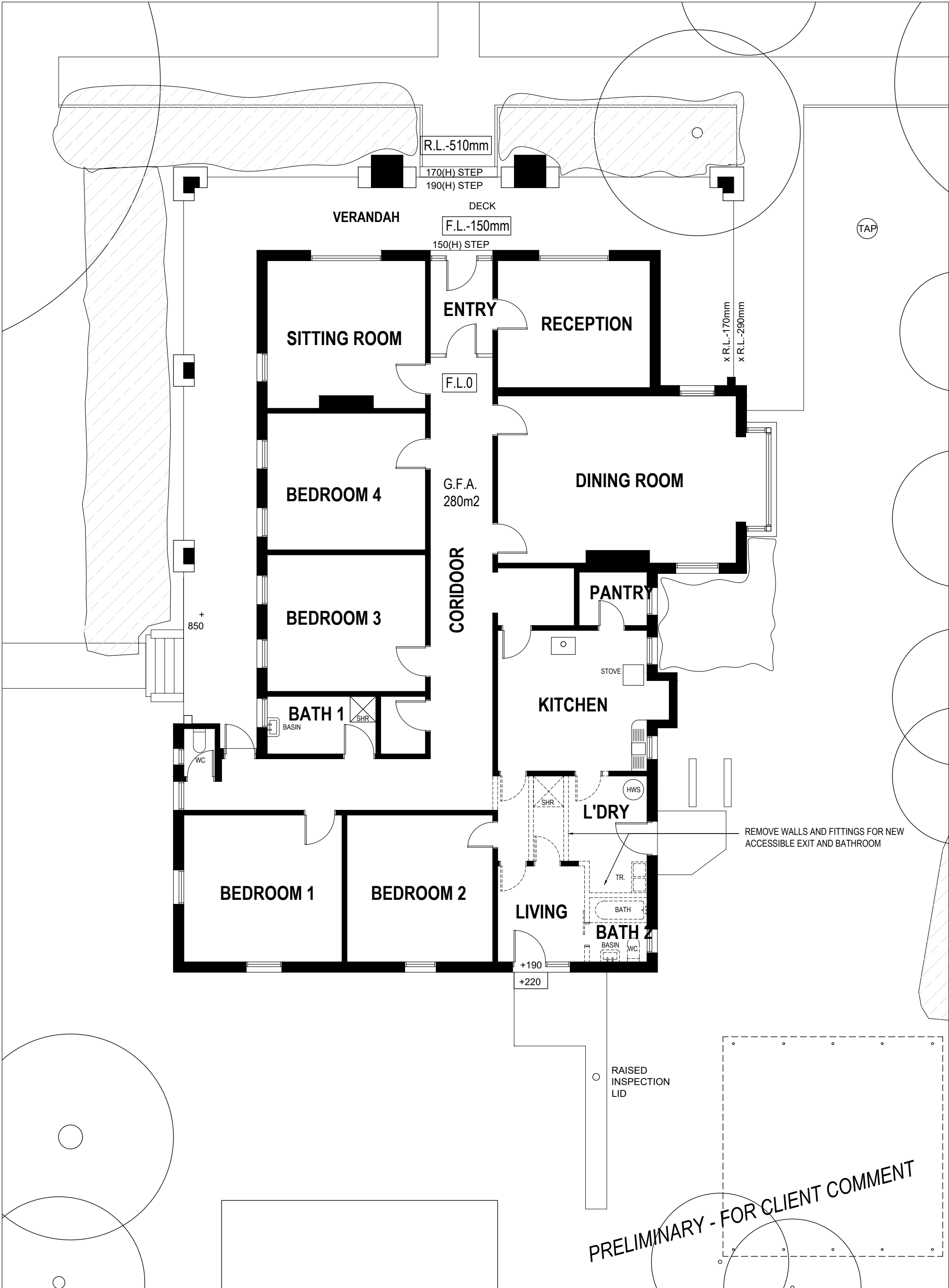

PATI SEILER ARCHITECT

57A COLLINS STREET, GEELONG WEST 3218
PH (03) 5222 2740 or 0431 983 112
pseiler@hotmail.com
13th DECEMBER 2017

Nick Bainbridge Landscape Architect

57A Collins Street
Geelong West 3218
Tel: (03) 5222 2740 Mobile 0423 192 208
Email: nickbainbridge@yahoo.com

PRESBYTERY ST PETER'S CATHOLIC CHURCH - FLOOR PLAN

CLIENT PROPOSED INDEPENDENT CATHOLIC P-9 SCHOOL
ADDRESS 30 CUMERLAND STREET, LINTON
SCALE 1:100 @A3
DRAWING A02



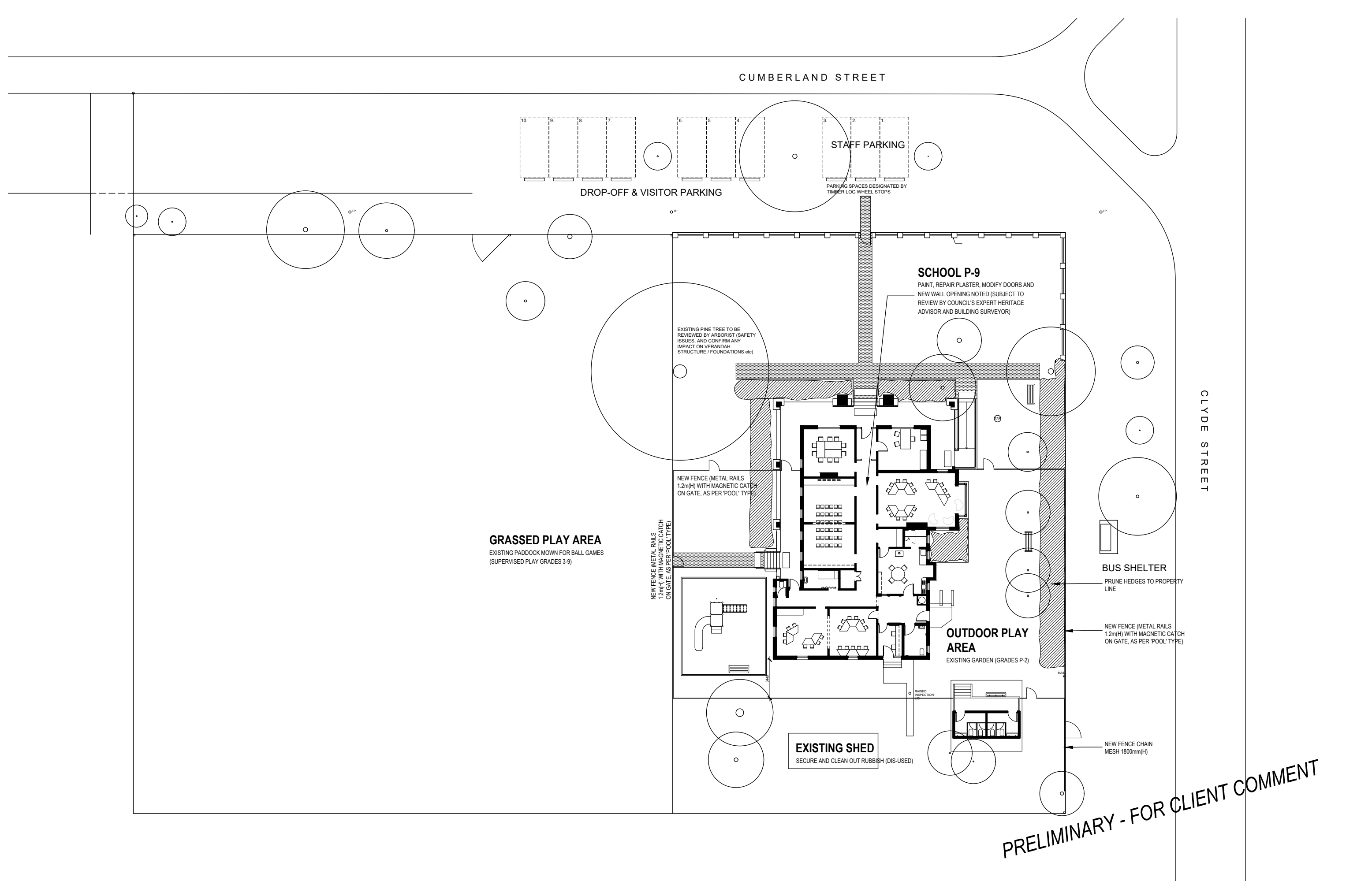

PATI SEILER ARCHITECT

57A COLLINS STREET, GEELONG WEST 3218
PH (03) 5222 2740 or 0431 983 112
pseiler@hotmail.com

13th DECEMBER 2017

Nick Bainbridge Landscape Architect

57A Collins Street
Geelong West 3218
Tel: (03) 5222 2740 Mobile 0423 192 208
Email: nickbainbridge@yahoo.com

PROPOSED P-9 SCHOOL - SITE PLAN

CLIENT PROPOSED INDEPENDENT CATHOLIC P-9 SCHOOL
ADDRESS 30 CUMERLAND STREET, LINTON
SCALE 1:300 @A3
DRAWING A03

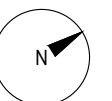

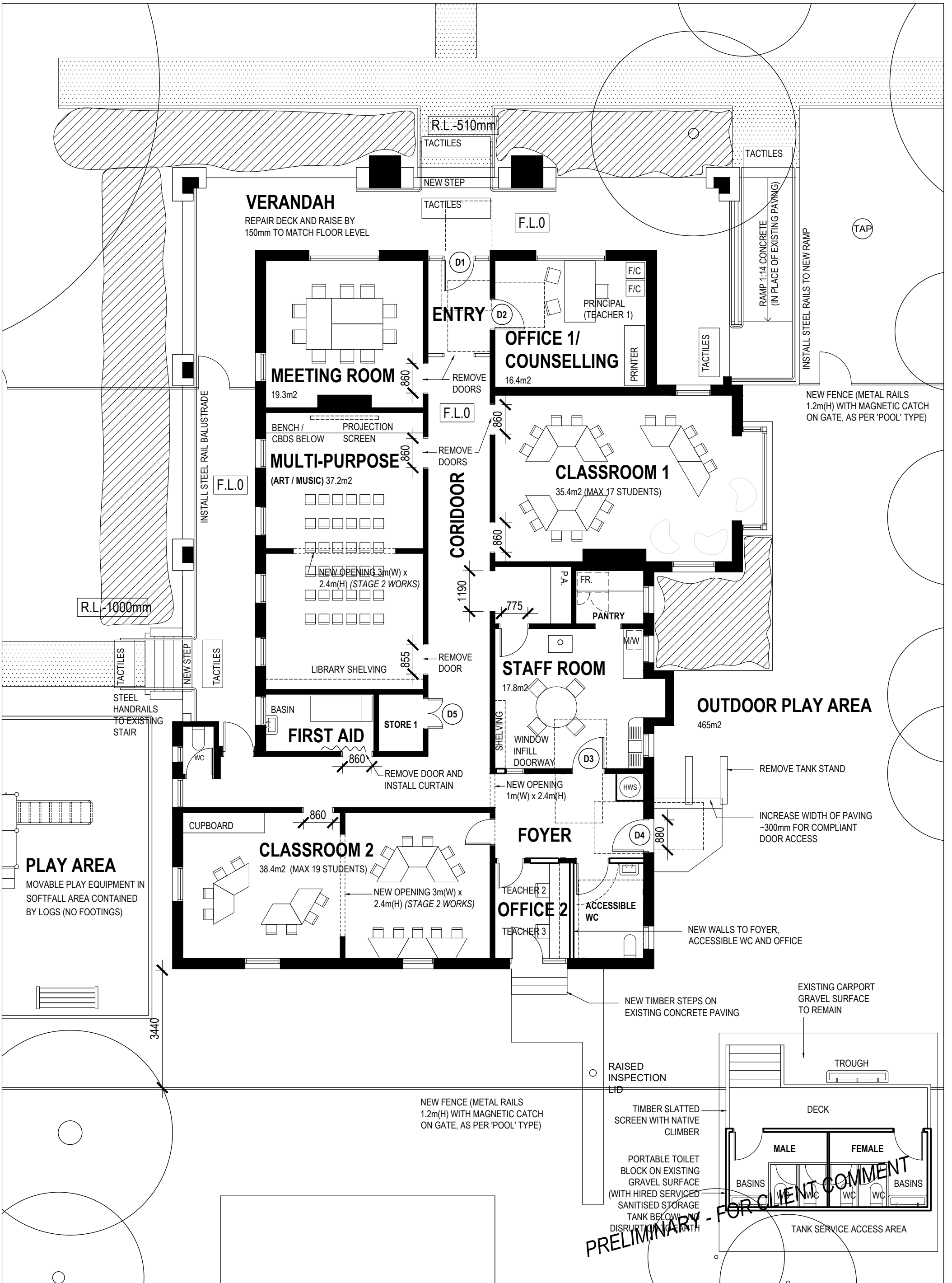

PATI SEILER ARCHITECT

57A COLLINS STREET, GEELONG WEST 3218
PH (03) 5222 2740 or 0431 983 112
pseiler@hotmail.com
13th DECEMBER 2017

Nick Bainbridge Landscape Architect

57A Collins Street
Geelong West 3218
Tel: (03) 5222 2740 Mobile 0423 192 208
Email: nickbainbridge@yahoo.com

PROPOSED P-9 SCHOOL - FLOOR PLAN

CLIENT PROPOSED INDEPENDENT CATHOLIC P-9 SCHOOL
ADDRESS 30 CUMERLAND STREET, LINTON
SCALE 1:100 @A3
DRAWING A04

